

Plan Showing The Proposed Construction Of A House In Plot No. 2A1, In R.S. No. 77 Of No. 169, Peerkankaranai Village, Saidpet Taluk, Chengalput District.

Scale 1" = 8'-0"

Reference

DOOR-D-3-3'-3" x 6'-6" - 1.00 x 1.98m.
 DOOR-D1-3'-0" x 6'-6" - 0.92 x 1.98
 DOOR-D2-2'-6" x 6'-6" - 0.76 x 1.98
 WINDOW-W-6'-0" x 4'-0" - 1.83 x 1.22
 WINDOW-W1-4'-0" x 4'-0" - 1.22 x 1.22
 WINDOW-W2-3'-0" x 3'-0" - 0.92 x 0.92
 WINDOW-W3-4'-0" x 3'-0" - 1.22 x 0.92
 VENTILATOR-V-3'-0" x 1'-6" - 0.92 x 0.50
 ALL JOINERY IN WELL SEASONED WOOD.

Note

	SPT	50 M.
PLOT AREA	2020	188
PLINTH AREA	639	59
CARPET AREA	516	48

Staircase Details

WIDTH - 3'-0" - 0.92m.
 TREAD - 0'-10" - 0.25m.
 RISE - 0'-7" - 0.18m.

Colour Index

EXG. ROAD SHOWN THUS.

PRO. WORK SHOWN THUS.

BOUNDARY LINE SHOWN THUS.

DRAINAGE LINE SHOWN THUS.

Rao Engineering Consultancy Services

NO. 24, MUNICIPAL BUILDING, SHANMUGAM ROAD, WEST TAMBARAM.

Drawing No. 89/8/89

Owner

C. A. VASUDEVA RAO, Dip. C.E. AFFILIATE (Eng)
 L.I.C. PANEL VALUER
 PANEL ENGINEER / VALUER FOR S.P.L.I.C.B. & GEN. INSURANCE COMPANIES, LICENSED SURVEYOR FOR MADRAS CITY (No. 221), TAMBARAM & ALAUR MUNICIPALITIES, OFF. 24, MUNICIPAL BUILDINGS, SHANMUGAM ROAD, TAMBARAM, MADRAS-600045.
 Phone: Off. 401957, Res: 400673

Licensed Surveyor

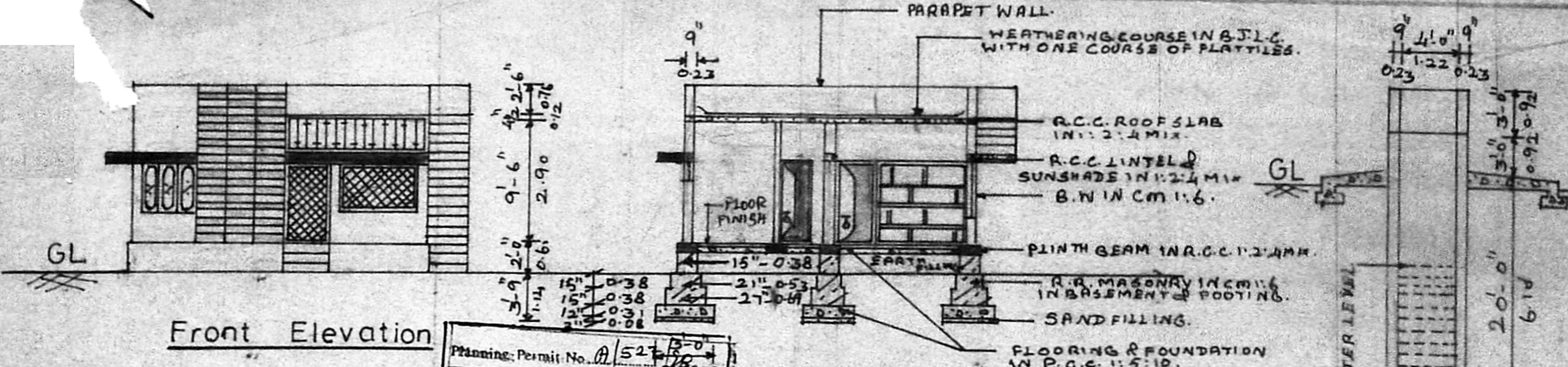

Section Of Well

Planning Permit No. A/521/80
APPROVED
 SUBJECT TO THE CONDITIONS IN THIS OFFICE ORDER
 No. A/4808/90 dt. 24/09/90
 R. Unnala
 FOR SECRETARY
 MUNICIPAL DEVELOPMENT AUTHORITY
 CHENGALPUT

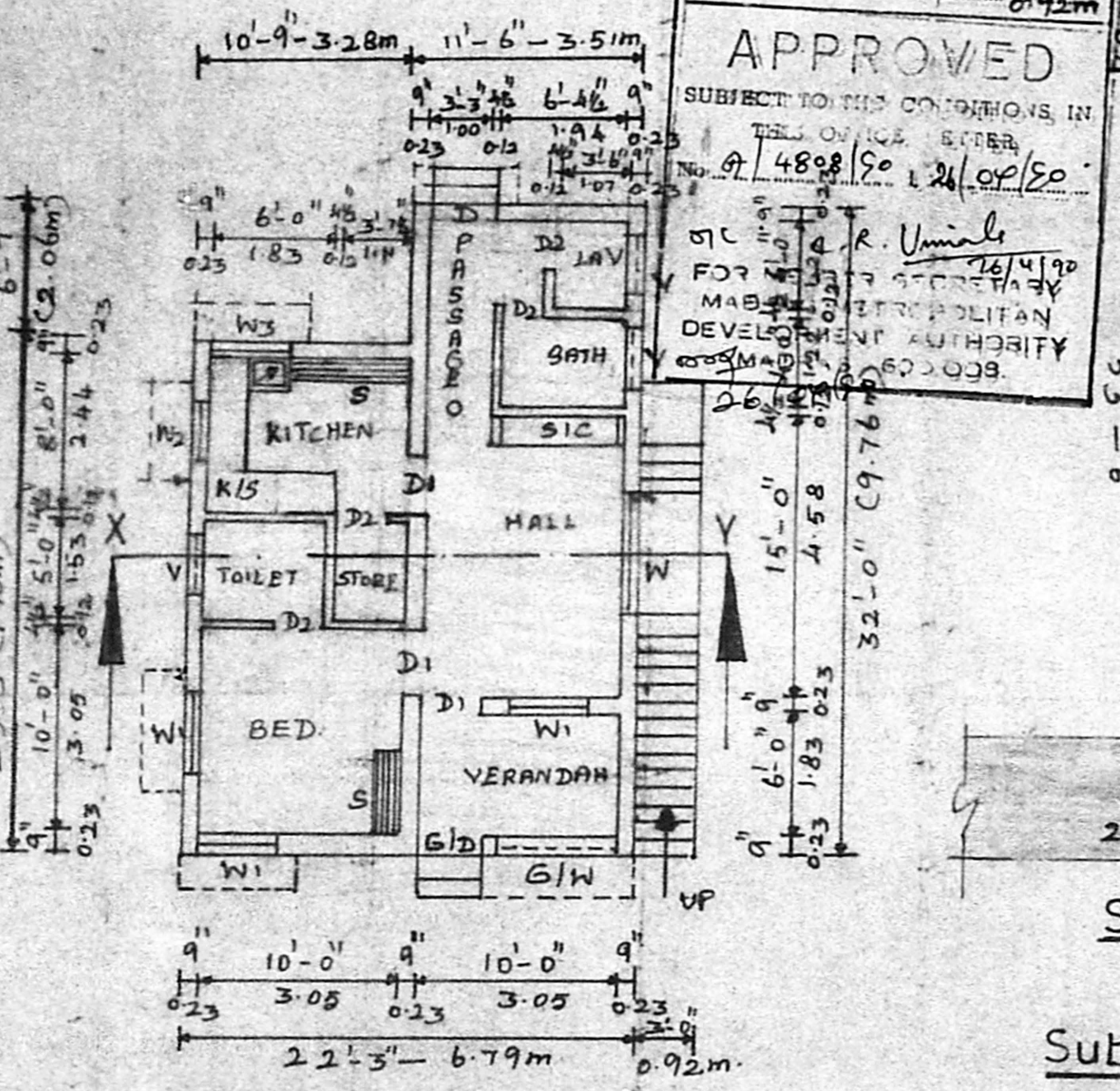
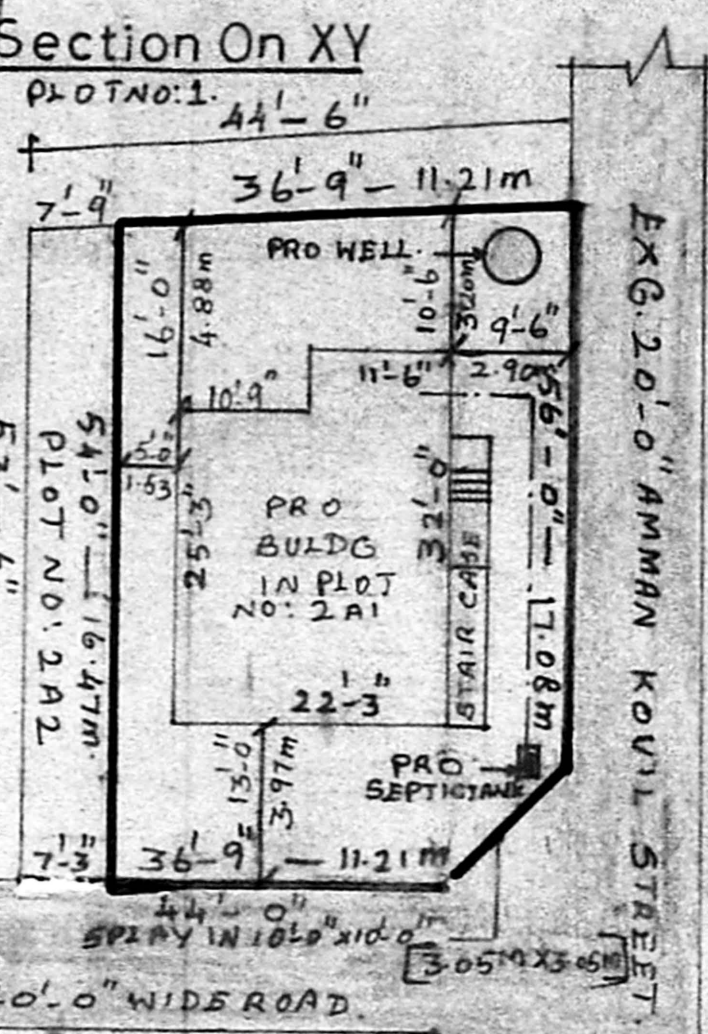

Ground Floor Plan

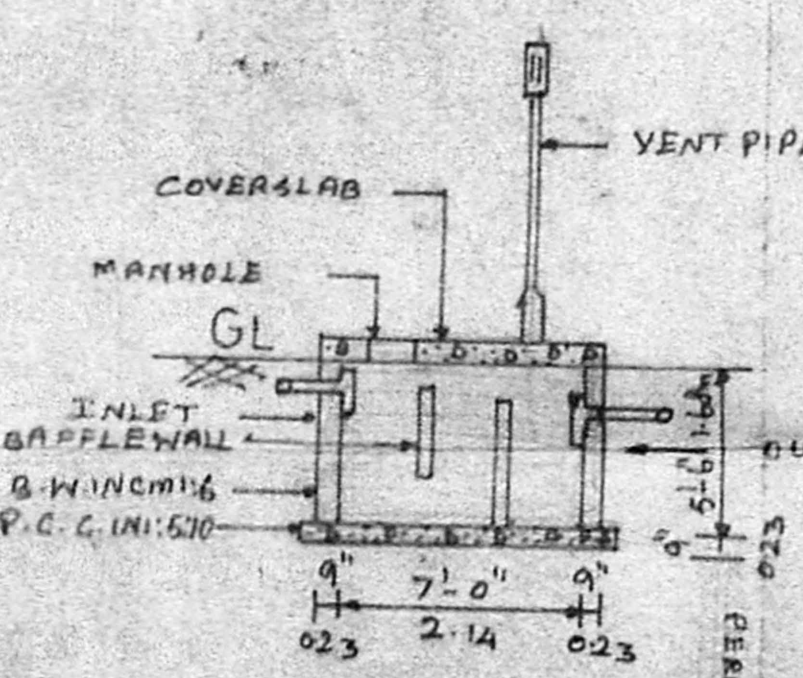

Section Of Septic Tank

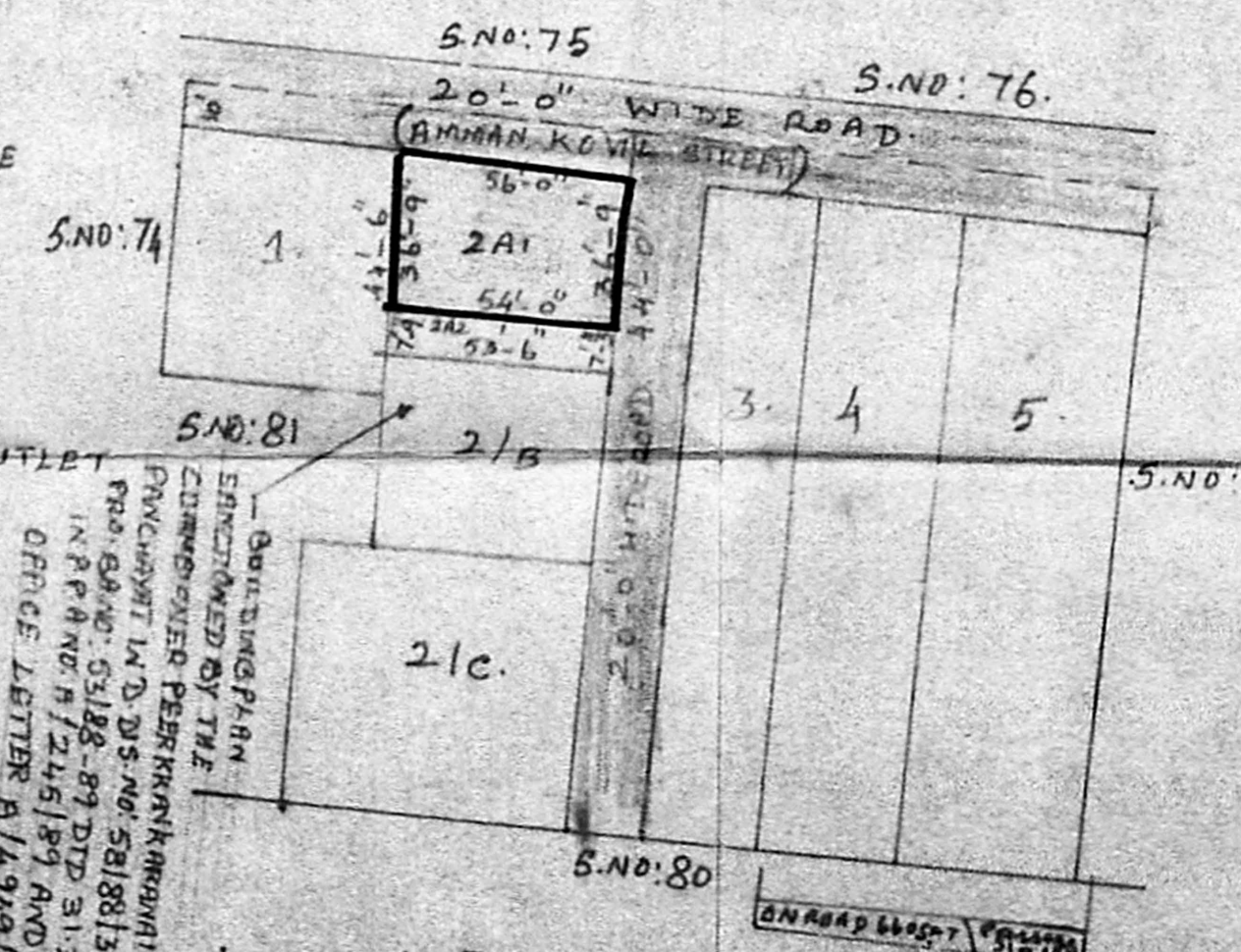

Layout Plan

Scrutiny Plan
 A/4808/90
 dt. 14/03/90